Wedgewood Area H_2S Data Summary
September 2014 - July 2018

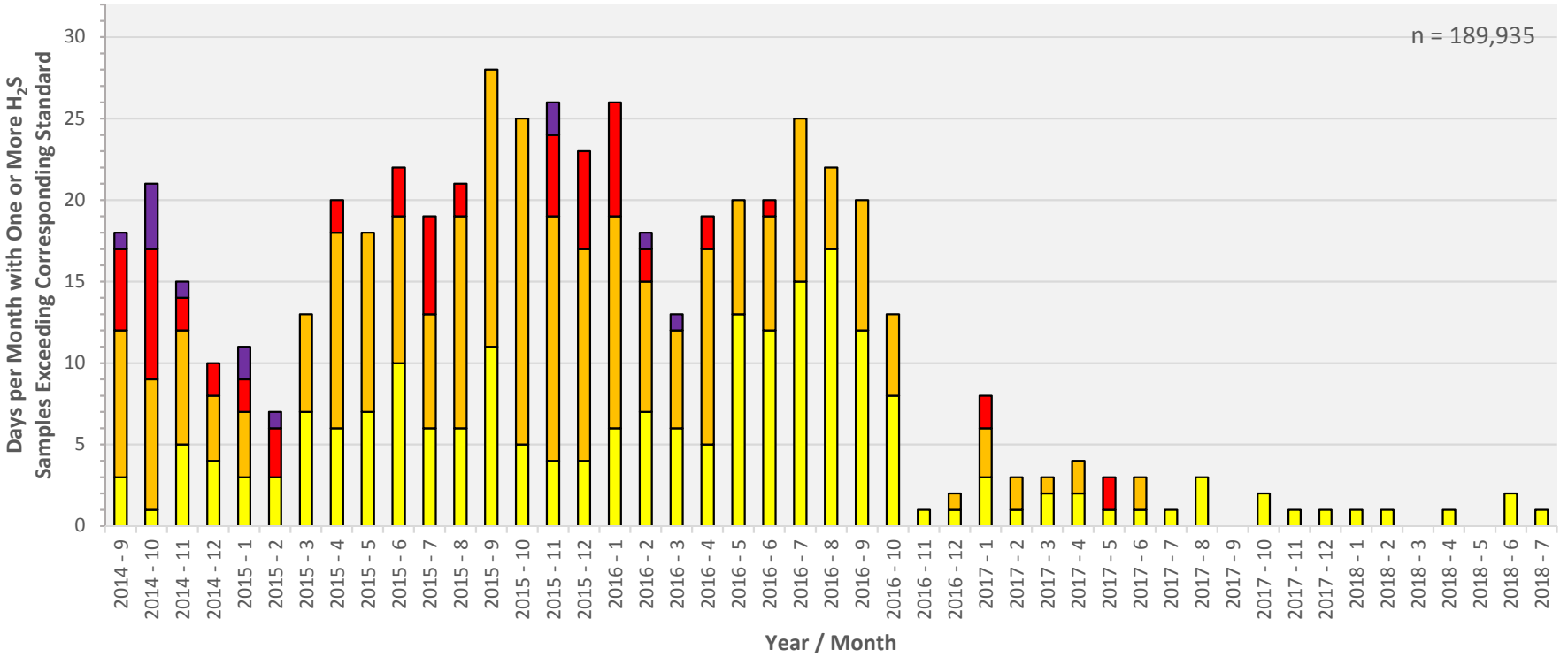

- H2S Concentration Exceeds FDOH Health Advisory Level of 200 ppb
- H2S Concentration Exceeds ATSDR MRL of 70 ppb for Acute Exposure
- H2S Concentration Exceeds ATSDR MRL of 20 ppb for Intermediate Exposure
- H2S Concentration Exceeds OSHA Minimum Odor Threshold of 10 ppb

* Equipment in operation for less than 50% of total days during corresponding month due to required repairs / maintenance.

† No data is available before equipment installation date of 9/04/2014.

Data collected and validated by Escambia County Water Quality & Land Management Division. Graphics are based on the verified dataset. Data resulting from equipment errors or malfunctions have been removed from the verified dataset.

The Florida Department of Environmental Protection (FDEP) entered a Final Order on May 29, 2015 revoking South Palafox's C & D Permit, and further ordered that the facility be closed. Closure of the facility bagan Fall 2016.

myescambia

07/31/2018

Location of Escambia County Maintained Hydrogen Sulfide (H2S) Fixed-Point Monitoring Stations Relative to the Waste Disposal Area at the Former Rolling Hills Construction and Demolition Recycling Center
Escambia County H2S Monitoring Stations
Note: This map was produced by the Escambia County Natural Resources Management Department. It is intended for informational purposes only. It is not a survey.
Wedgewood Community Center
730 feet
WAGNER
700 Blk Pinestead Rd
PINESTEAD
1,350 feet
6900 Blk Rolling Hills Rd
ROLLING HILLS
640 feet
Waste Disposal Area
6700 Blk Rolling Hills Rd
870 feet
Rolling Hills Construction & Demolition Recycling Center
VIVIAN
0 200 400 800 Feet

Wedgewood Community Center H_2S Data Summary
September 2014 - July 2018

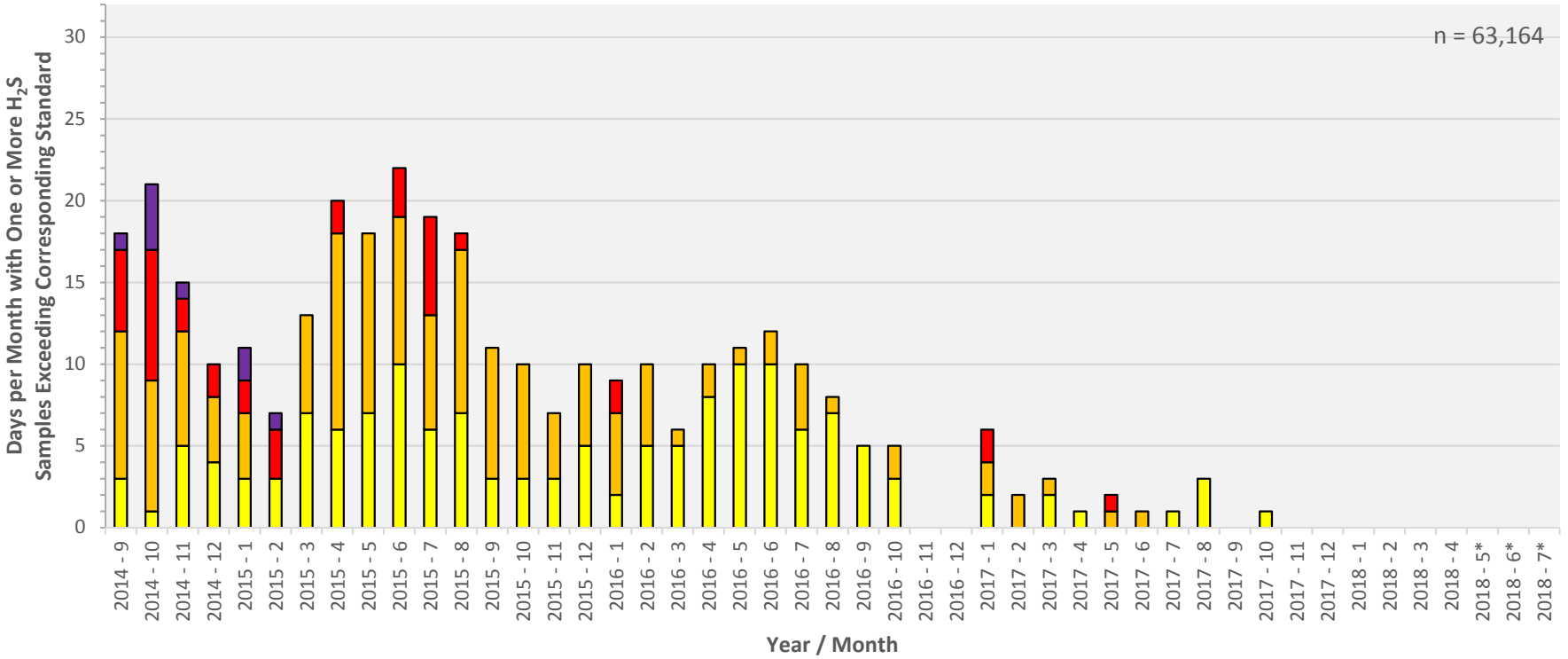

- H2S Concentration Exceeds FDOH Health Advisory Level of 200 ppb
- H2S Concentration Exceeds ATSDR MRL of 70 ppb for Acute Exposure
- H2S Concentration Exceeds ATSDR MRL of 20 ppb for Intermediate Exposure
- H2S Concentration Exceeds OSHA Minimum Odor Threshold of 10 ppb

* Equipment in operation for less than 50% of total days during corresponding month due to required repairs / maintenance.

† No data is available before equipment installation date of 9/04/2014.

Data collected and validated by Escambia County Water Quality & Land Management Division. Graphics are based on the verified dataset. Data resulting from equipment errors or malfunctions have been removed from the verified dataset.

The Florida Department of Environmental Protection (FDEP) entered a Final Order on May 29, 2015 revoking South Palafox's C & D Permit, and further ordered that the facility be closed. Closure of the facility bagan Fall 2016.

myescambia

07/31/2018

6700 BLK Rolling Hills Road H_2S Data Summary
October 2015 - July 2018

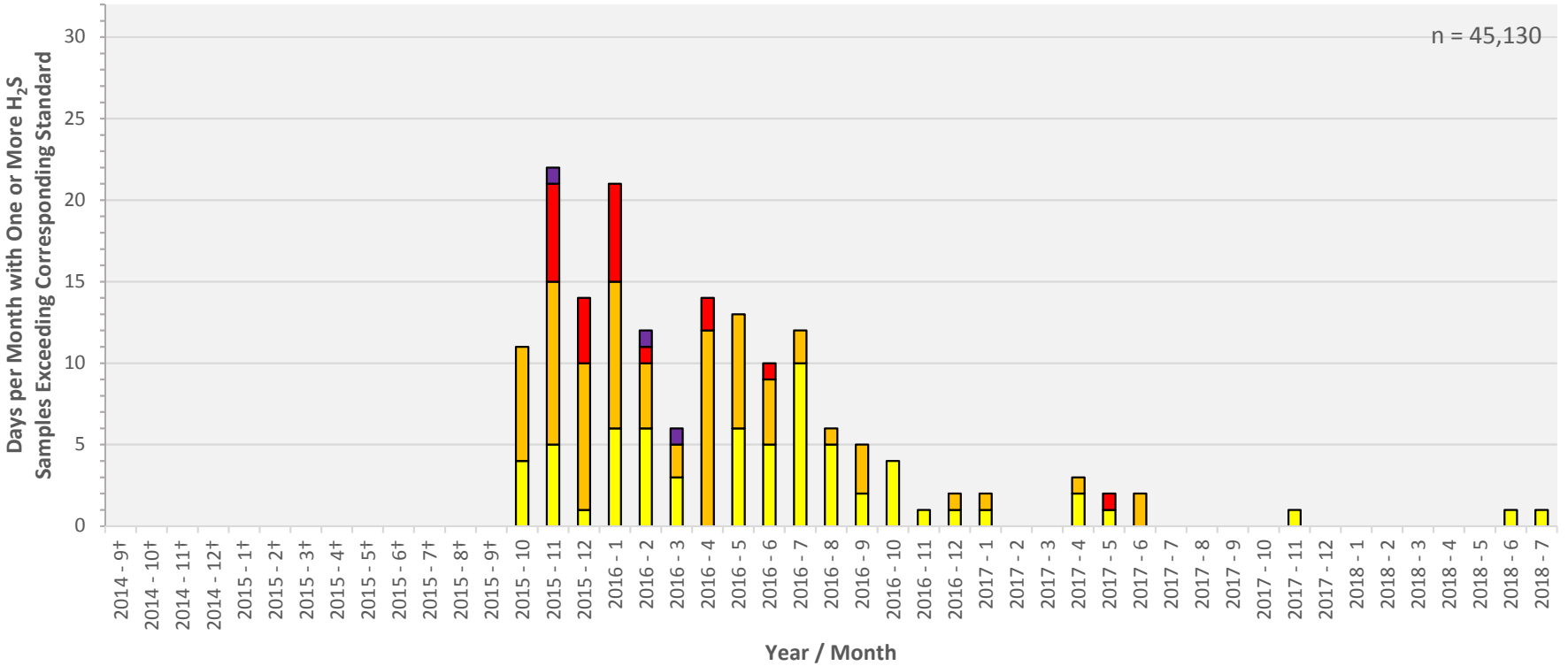

- H2S Concentration Exceeds FDOH Health Advisory Level of 200 ppb
- H2S Concentration Exceeds ATSDR MRL of 70 ppb for Acute Exposure
- H2S Concentration Exceeds ATSDR MRL of 20 ppb for Intermediate Exposure
- H2S Concentration Exceeds OSHA Minimum Odor Threshold of 10 ppb

* Equipment in operation for less than 50% of total days during corresponding month due to required repairs / maintenance.

† No data is available before equipment installation date of 10/14/2015.

Data collected and validated by Escambia County Water Quality & Land Management Division. Graphics are based on the verified dataset. Data resulting from equipment errors or malfunctions have been removed from the verified dataset.

The Florida Department of Environmental Protection (FDEP) entered a Final Order on May 29, 2015 revoking South Palafox's C & D Permit, and further ordered that the facility be closed. Closure of the facility bagan Fall 2016.

myescambia

07/31/2018

6900 BLK Rolling Hills Road H_2S Data Summary
August 2015 - July 2018

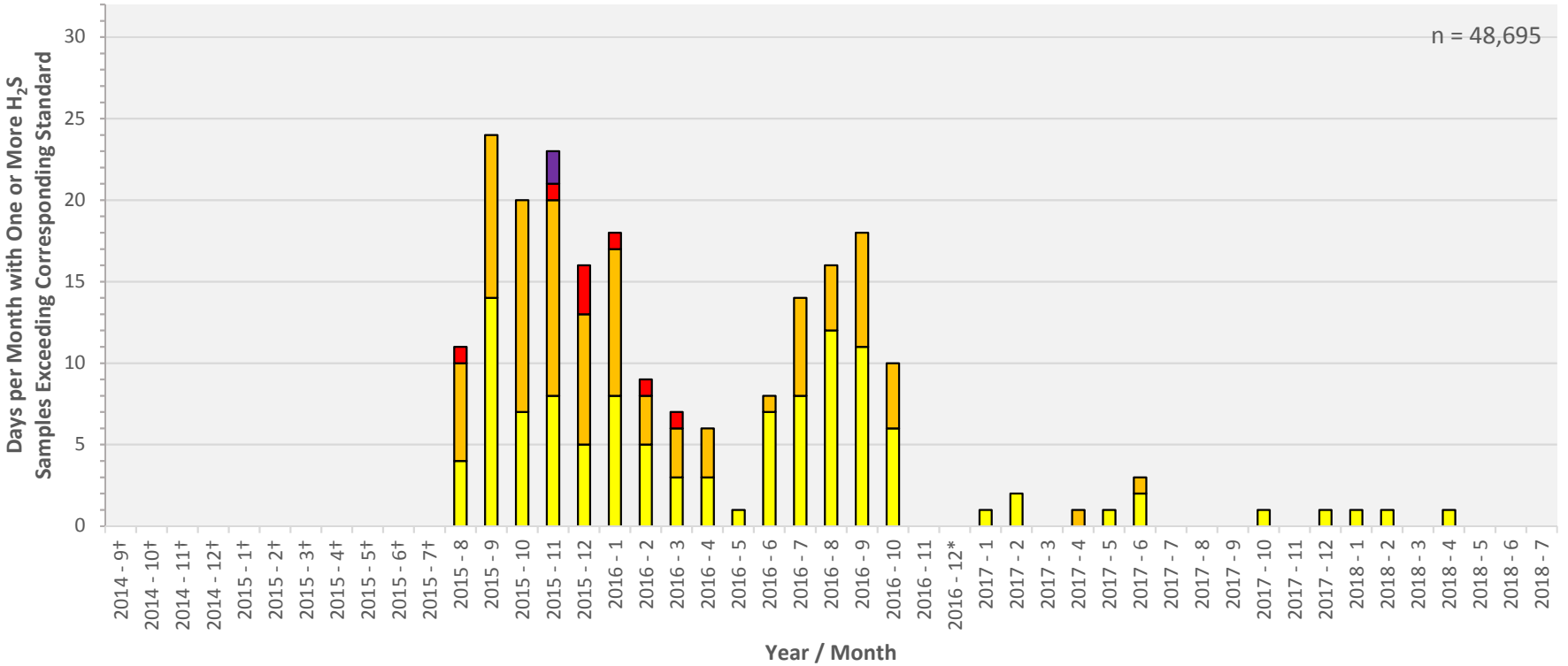

- H2S Concentration Exceeds FDOH Health Advisory Level of 200 ppb
- H2S Concentration Exceeds ATSDR MRL of 70 ppb for Acute Exposure
- H2S Concentration Exceeds ATSDR MRL of 20 ppb for Intermediate Exposure
- H2S Concentration Exceeds OSHA Minimum Odor Threshold of 10 ppb

* Equipment in operation for less than 50% of total days during corresponding month due to required repairs / maintenance.

† No data is available before equipment installation date of 8/11/2015.

Data collected and validated by Escambia County Water Quality & Land Management Division. Graphics are based on the verified dataset. Data resulting from equipment errors or malfunctions have been removed from the verified dataset.

The Florida Department of Environmental Protection (FDEP) entered a Final Order on May 29, 2015 revoking South Palafox's C & D Permit, and further ordered that the facility be closed. Closure of the facility bagan Fall 2016.

myescambia

07/31/2018

700 BLK Pinestead Road H_2S Data Summary
September 2015 - July 2018

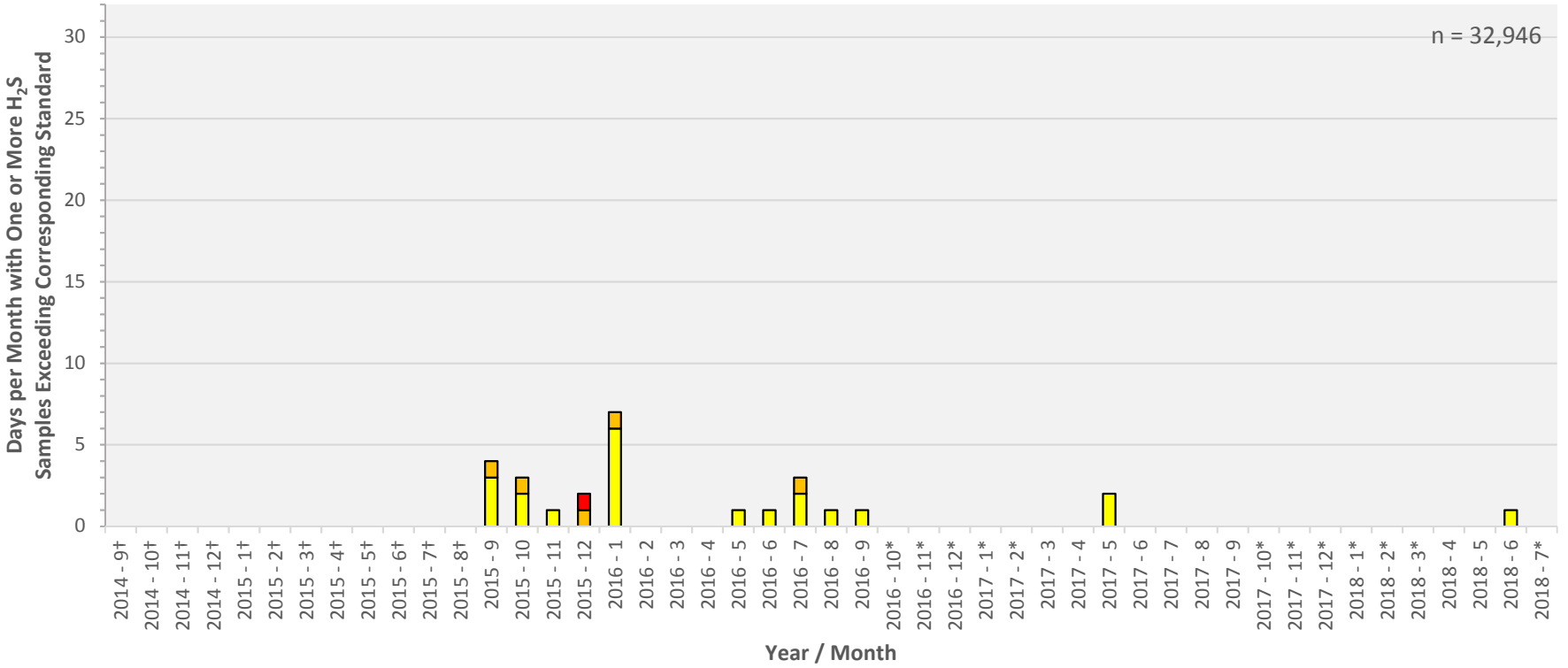

- H2S Concentration Exceeds FDOH Health Advisory Level of 200 ppb
- H2S Concentration Exceeds ATSDR MRL of 70 ppb for Acute Exposure
- H2S Concentration Exceeds ATSDR MRL of 20 ppb for Intermediate Exposure
- H2S Concentration Exceeds OSHA Minimum Odor Threshold of 10 ppb

* Equipment in operation for less than 50% of total days during corresponding month due to required repairs / maintenance.

† No data is available before equipment installation date of 9/04/2015.

Data collected and validated by Escambia County Water Quality & Land Management Division. Graphics are based on the verified dataset. Data resulting from equipment errors or malfunctions have been removed from the verified dataset.

The Florida Department of Environmental Protection (FDEP) entered a Final Order on May 29, 2015 revoking South Palafox's C & D Permit, and further ordered that the facility be closed. Closure of the facility bagan Fall 2016.

myescambia

07/31/2018